

# FedEx Ship Manager® Software Help Guide

**January 2024**

Designed by:

FedEx  
Air Ops Dangerous Goods Programs  
FedEx Express World Headquarters  
3640 Hacks Cross Road  
Building D, 3rd Floor  
Memphis, TN 38125

**Reviewed December 2023**

**Released January 2024**

**Copyright © 2024. Unpublished, FedEx. All rights reserved.**

Reproduction, disclosure, or use of any portion of this publication without specific written authorization from FedEx is strictly prohibited. This restriction applies to the information on every page of this publication.

The contents of this publication are subject to change due to constant changes in government regulations. FedEx accepts no liability for loss or damage resulting from changes, errors, omissions, or misinterpretation of materials.

This information is provided to you and its use is subject to the FedEx Automation Agreement under which you obtained or have been authorized to use FedEx Ship Manager® at fedex.com. No warranties are extended and all warranties, including without limitation, THE IMPLIED WARRANTIES OF MERCHANTABILITY AND FITNESS FOR A PARTICULAR PURPOSE ARE DISCLAIMED, regarding this information. Any conflict between this information and the Automation Agreement, or transportation agreement between you and FedEx, or between this information and the FedEx Service Guide will be governed by the Automation Agreement, the transportation agreement and the FedEx Service Guide, in that order. Your use of this information constitutes your agreement to these terms.

**This document is an uncontrolled, reference-only copy.**

## **Purpose**

This help guide is provided as a supplement to assist those locations equipped with FedEx Ship Manager® in performing the appropriate functions to process dangerous goods and hazardous materials shipments for transport.

## Overview

### ***FedEx Express***

You can ship domestic and international dangerous goods from Canada and the U.S. In the U.S., you can also ship domestic and U.S. territories (e.g., Puerto Rico) commodities.

When you ship dangerous goods via FedEx Express using FedEx Ship Manager Software:

- Checks that the information complies with International Air Transport Association (IATA) Dangerous Goods regulations.
- With built-in IATA tables, the Dangerous Goods database saves you time and provides accurate information.
- Prints the Shipper's Declaration for Dangerous Goods.

Requirements and other important steps for shipping dangerous goods are as follows:

1. Create a FedEx Express® shipment.
2. Create a shipping profile.
3. Set up printer.
4. Create a dangerous goods database.

### ***FedEx Ground***

FedEx Ship Manager® Software helps you provide the proper paperwork and information required for FedEx Ground® hazardous materials shipments. Requirements and other important steps for shipping hazardous materials are as follows:

1. Create a FedEx Ground shipment.
2. Create a shipping profile.
3. Set up a printer.
4. Create a shipment for FedEx Ground.
5. Create a hazardous materials database.
6. Print OP950 Hazardous Materials Certification.

## Create a FedEx Express Shipment

The main form is divided into several sections:

- Recipient information:** Includes fields for Recipient ID (TEST12), Country (US - United States), Contact name (John Doe), Company name (ABC Company), Address 1 (3875 Airways Blvd), Address 2, Postal code (38116), State/Province (TN), City (Memphis), Telephone ((901) 111-1111), and Ext. There is a checkbox "Save in/Update my address book" which is checked.
- Package and shipment details:** Includes fields for Number of packages (1), Weight (1 lbs), Service type (1 - FedEx Priority Overnight), Package type (1 - Your Packaging), Package dimensions (Select an item...), Ship date (12/09/2015), and Declared value (\$ USD).
- Billing details:** Includes fields for Bill transportation to (1 - Sender), Acct # (113732229), Department notes, Customer reference, and P.O. number.
- Additional references:** Includes fields for Invoice number, Shipment ID, Package contents 1, and Package contents 2.
- Special Services:** Includes checkboxes for COD, Dangerous Goods, Dry Ice Only, Hold at Location, Non-Standard Packaging, and Pharmacy Delivery.

Numbered callouts (1-6) are placed on the form to indicate specific steps:

1. Ship tab
2. Recipient information fields
3. Save in/Update my address book checkbox
4. Package and shipment details section
5. Billing details section
6. Special Services box

The bottom of the window shows a status bar with "Clear fields", "Delete/Modify shipment", "Repeat shipment", "Override prefs", "Rate Quote and Transit Times", "S26.11", "Multiple-piece shipment", and a "Ship" button.

To ship dangerous goods using FedEx Express:

1. Select the "Ship" tab.
2. On the "Shipment details" tab complete the "Recipient Information" fields.  
Note: Assign an ID number or name to your recipients to save them in the database.
3. Ensure a check is in the "Save in/Update my address book" box.
4. Complete the "Package and shipment details" section (Select from the dropdown menu).
5. Complete the "Billing details" section.
6. In Special Services box, check "Dangerous Goods."

## Create a FedEx Express Shipment (continued)

7. Select tab “1-Other” and complete signatory fields.
8. On tab “2- Dangerous Goods entry” tab, complete either of two options:
  - Select the item of a previously saved DG ID from the drop down menu and proceed.
  - or;
  - Complete the fields of the Dangerous Goods Details section.
9. Complete the “Packing Instruction, Net Quantity per package, unit of measure and type of packaging” fields. Hit Enter.
10. Select the appropriate Aircraft type.
11. Enter authorization if required. Can be used for EX, CA, DOT SP, IB etc.
12. Highlight and select the proper shipping name for your shipment.
13. Click “Add to Shipment” to add dangerous goods information to the “Dangerous Goods in shipment” section.
14. Click OK to return to the Ship screen.

Proper shipping name	Class	Sub risk	PG	1 pkg inst	1 max qty	1 pkg inst	1 max qty	2 pkg inst	2 max qty
Paint	3		I	351	1 L	Forbidden		361	30 L
Paint	3		II	353	5 L	Y341	1 L	364	220 L
Paint	3		III	355	60 L	Y344	10 L	366	220 L
Paint related material	3		I	351	1 L	Forbidden		361	30 L
Paint related material	3		II	353	5 L	Y341	1 L	364	60 L

## Explosive Shipment

Per IATA Regulations 8.1.6.9.2 (i) the net quantity indicated for each package must be supplemented with the net explosive mass contained in the package followed by the unit of measurement. The abbreviations “NEW”, “NEC”, or “NEW” may be indicated in association with the value provided.

View/Edit Dangerous Goods

1 - Other 2 - Dangerous goods entry

**Dangerous goods details**

Dangerous goods ID: Select an item...  
 UN#/ID#: UN 0323  
 # of packages: 1  
 Packing instruction: 134  
 Net quantity/Gross mass: 1.00000 kg  
 Net explosive mass: 10.00000 g  
 Technical name:  
 Type of packing:  
 Percentage: 00 %

**Radioactive information**

Radionuclide:  
 Activity:  
 Packaging type:  
 Transport index:  
 Surface reading: 0.0 mrem/h  
 Dimensions: L xW xH  
 Physical form:  
 Chemical form:  
 Criticality safety index:

**Aircraft type**

Passenger and cargo  
 Cargo aircraft only

**Qualifying word**

mixture  
 molten  
 solution  
 stabilized

Excepted Pkg Radioactive (RQ)  
 Reportable quantity  
 A indication A109

Authorization:

Proper shipping name	Class	Sub risk	PG	1 pkg inst	1 max qty	1 pkg inst	1 max qty	2 pkg inst	2 max qty
Cartridges, power device	1.4S			134	25 kg	Forbidden		134	100 kg

Add to shipment

**Dangerous goods in shipment**

Proper shipping name	UN Number	Class	1 pkg inst	Number of Packages	Type of Pkg	Net Quantity	Measurement
----------------------	-----------	-------	------------	--------------------	-------------	--------------	-------------

Delete Update Clear all More

OK Override preferences Cancel

## Create a Shipping Profile

The main form is titled "Shipments details" and has tabs for "Options" and "ShipAlert". It is divided into several sections:

- Recipient information:** Includes fields for Recipient ID (TEST2), Country (US - United States), Contact name (John Doe), Company name (ABC Company), Address 1 (3875 Airways Blvd), Address 2, Postal code (38116), State/Province (TN), City (Memphis), Telephone (901) 111-1111, and a checkbox for "This is a residential address". A red circle with the number "1" is placed over the "Ship to group" checkbox.
- Package and shipment details:** Includes fields for Number of packages (1), Weight (1), Service type (1 - FedEx Priority Overnight), Package type (1 - Your Packaging), Ship date (12/09/2015), and Declared value (\$).
- Billing details:** Includes fields for Bill transportation to (1 - Sender), Acct # (1113732229), Department notes, Customer reference, and P.O. number.
- Sender information:** Includes fields for Change sender (SENDER0499362 - Denise Scherzel), Current sender (FedEx, 20 Fed Ex Pkwy, Colleville, TN 38017), and Change return address.
- Additional references:** Includes fields for Invoice number, Shipment ID, Package contents 1, and Package contents 2.
- Shortcuts:** A list of Special Services including COD, Dangerous Goods, Dry Ice Only, Hold at Location, Non-Standard Packaging, and Pharmacy Delivery.

At the bottom of the form, there are buttons for "Clear fields", "Delete/Modify shipment", "Repeat shipment", "Override prefs", "Rate Quote and Transit Times", "S26.11", "Multiple-piece shipment", and "Ship".

To set up a profile where information will be stored for future shipments, do the following:

1. Select "Shipping Profiles" from the Customize drop-down menu.
2. The "Shipping Profiles" window displays. Highlight Default Domestic Shipping Profile and click "View/Edit".

Code	Description
DEFAULT	Default Domestic Shipping Profile
DEFAULT	Default International Shipping Profile
PASSPORT	Default Passport Shipping Profile

A red circle with the number "2" is placed over the first row of the table. At the bottom of the window, there are buttons for "OK", "Add", "Add by duplication", "View/Edit", and "Delete".

## Create a Shipping Profile (continued)

Shipping Profile Code:  Description:

4 - FedEx ShipAlert Preferences | 5 - Ground Preferences

1 - Field Preferences | 2 - FedEx Express Preferences | 3 - Group Shipping Preferences

3 Preference Type:

Additional reference 1  
Additional reference 2  
Additional Reference 3  
Customer Reference  
Department/Notes  
DG Emergency Phone Number  
DG Name of Signatory  
DG Regulations  
Duplicate Packages  
FedEx 3rd Party Acct #  
FedEx Express Freight Charge Type  
FedEx Express Package Type  
FedEx Express Payment Type  
FedEx Express Special Services  
FedEx Ground Freight Charge Type  
FedEx Ground Package type  
FedEx Ground Payment Type  
FedEx Ground Special Services  
Haz Mat Emergency Phone Number  
Haz Mat Name Of Signatory  
Haz Mat Offeror Name  
HazMat Packaging Type

**Behaviors**

None  
 Constant 4  
 Carry

**Field value**

5

**Other preferences**

COD Remittance Code:

Validate & Require Department/Notes  
 Default recipients to Residential

**Start position**

6

3. The “1- Field Preferences” tab will display. Select the preference type you would like to set up. Continue to click on each preference that you want to save for your shipping profile.
4. In the “Behavior” section click on “Constant” to set up the default settings.
5. Depending on the preference type, the “Field Vaue” section may need to be completed (if applicable).
6. When all fields have been completed, click “OK”.
7. The Shipping Profiles window will display, click “OK” to save preferences.

Shipping Profiles

Code	Description
DEFAULT	Default Domestic Shipping Profile
DEFAULT	Default International Shipping Profile
PASSPORT	Default Passport Shipping Profile

7

## Printer Setup

To setup a printer for shipments, do the following:

1. Select "Forms" from the Customize drop-down menu.
2. The Forms Settings window will display. Highlight the Report or Label type you wish to setup.
3. Click "Change".

## Printer Setup (continued)

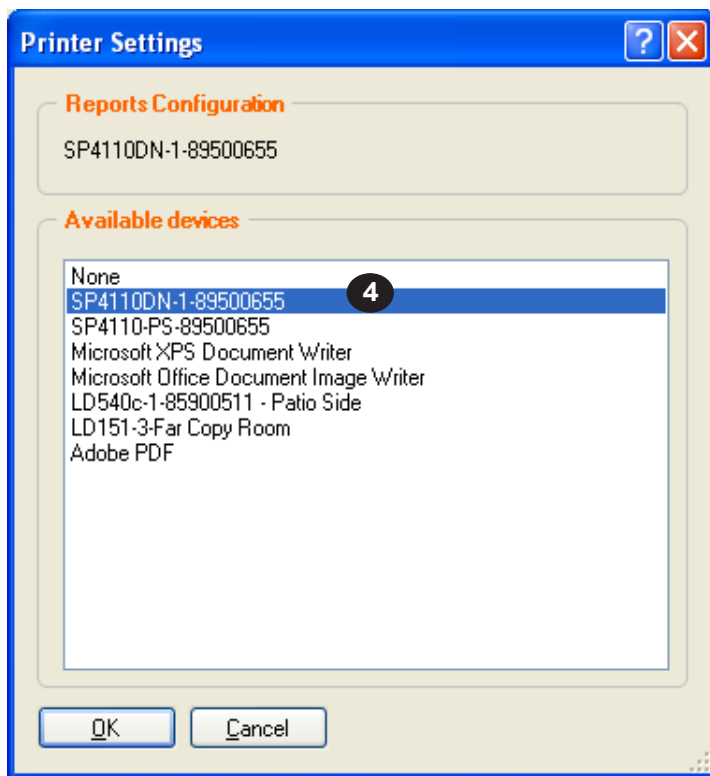

4. Choose the printer where you would like your reports/labels to print and click "OK".
5. Repeat step(s) to specify printer for each form and click "OK".

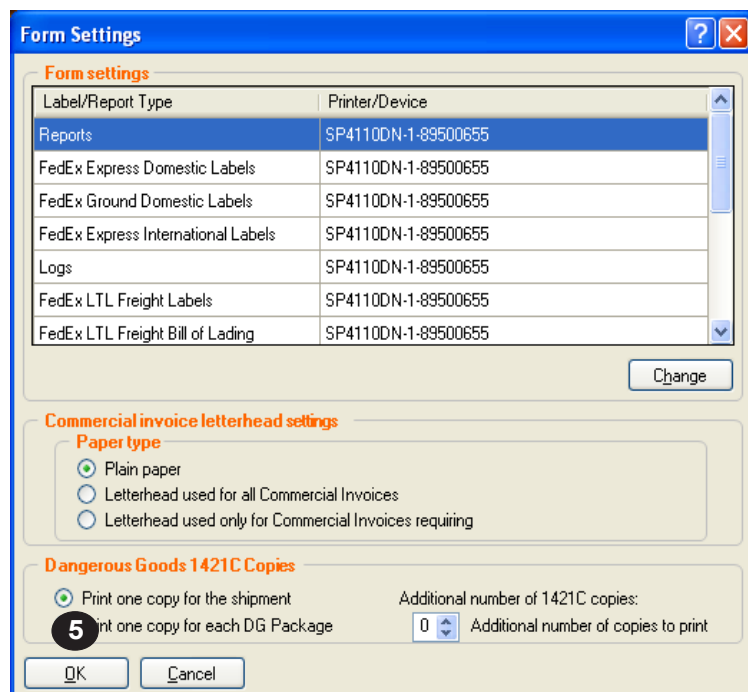

## Create a Dangerous Goods Database

1. Select "Dangerous Goods" from the Databases drop-down menu to add dangerous goods commodities to the database.
2. The View Dangerous goods box will display. There are two choices to add dangerous goods to the database:
  - Select dangerous goods from the drop-down list of previously saved shipments or
  - Complete the "Recipient Information" section.

## Create a Dangerous Goods Database (continued)

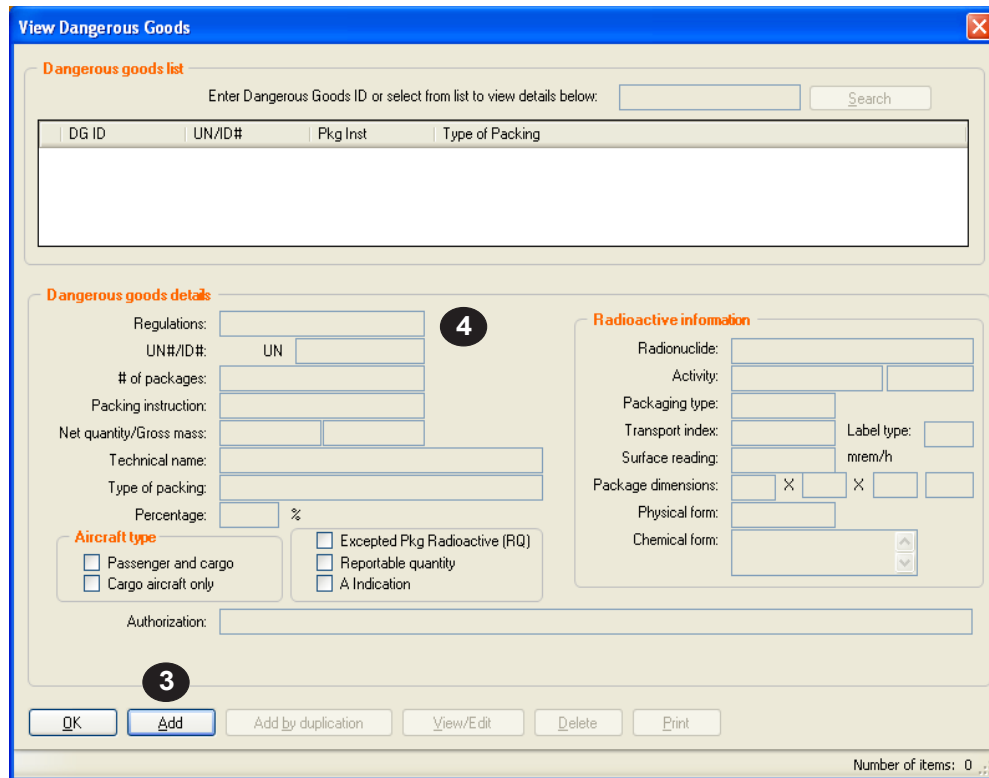

3. Click "Add". The Add Dangerous Goods box will display
4. Complete the "Dangerous Goods details" section.
5. All applicable proper shipping names will display in the IATA Dangerous Goods Regulations box. Select the item you are shipping.
6. Complete the number of packages, Packing Instruction, Net Quantity, unit of measurement, Technical name (if applicable) and type of packing. Select Aircraft type and click "OK".
7. The new item will display under "IATA Dangerous Goods Regulations" section.
8. Verify and click "OK".

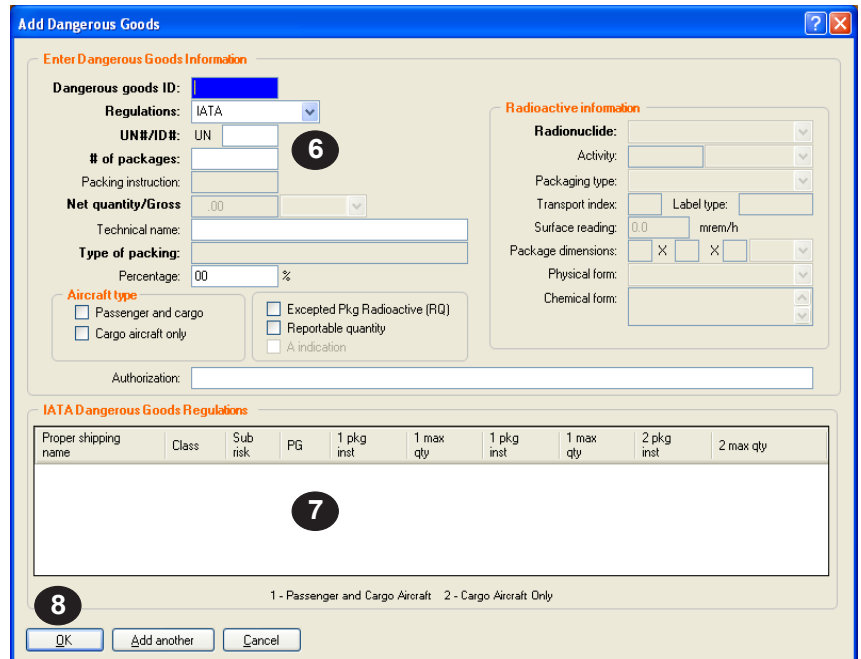

## Create a FedEx Ground shipment

- 1** (Ship tab): Located at the top left of the application window.
- 2** (Recipient ID): A dropdown menu in the 'Recipient information' section.
- 3** (Save in/Update my address book): A checkbox in the 'Recipient information' section.
- 4** (Package and shipment details): A section containing fields for 'Number of packages', 'Weight', 'Service type', 'Package type', 'Package dimensions', 'Ship date', and 'Declared value'.
- 5** (Billing details): A section containing fields for 'Bill transportation to', 'Acct #', 'Department notes', 'Customer reference', and 'P.O. number'.

At the bottom of the window, there is a status bar showing a rate of \$6.89, 'Multiple-piece shipment', and a 'Ship' button. The system clock shows Wednesday, December 09, 2015 10:33 AM.

To ship hazardous materials using FedEx Ground:

1. Select the “Ship” tab.
2. On the “Shipment details” tab complete fields for “Recipient ID”.  
Note: Assign an ID number or name to your recipients to save them in the database.
3. Ensure a check is in the “Save in/Update my address book” box.
4. Complete the “Package and shipment details” (Select from the dropdown menu)
5. Complete the “Billing details” fields.
6. Click the “Options” tab, Select Hazardous Materials and the Add Hazardous Materials box will display.

- 6** (Ship tab): Located at the top left of the application window.
- Special Services**: A section with checkboxes for 'Dry Ice Only', 'COD', 'Hazardous Materials', 'Non-Standard Packaging', 'Return Labels', 'Ground ORM-D', 'Small Quantity Exception [SQE]', and 'Lithium Battery'. The 'Hazardous Materials' checkbox is checked.
- Optional information**: A section with fields for 'Invoice number', 'Shipment ID', and 'Delivery instructions'.
- FedEx InSight®**: A section with a 'Shipment contents' button and a 'Print shipment receipt' button.

At the bottom of the window, there is a status bar showing a rate of \$5.97, 'Multiple-piece shipment', and a 'Ship' button. The system clock shows Wednesday, October 27, 2010 1:47 PM.

## Create a FedEx Ground shipment (continued)

**Add Hazardous Materials**

Enter hazardous materials commodity information

Hazardous materials ID: UN 7

DOT Identification number: UN  

DOT Proper Shipping Name	PG	Label Type	Restrictions	Hazard Class
[Empty Table]				

DOT shipping name of material:

Technical Name:

Hazard class or division code:  Packing group:  Commodity Weight:  lbs

DOT Label type, ltd qty, exemption #:

Add to Package

Hazardous materials in package

DOT Proper Shipping Name	ID #	Class	PG	Label Type
[Empty Table]				

View/Edit Delete

Enter hazardous materials package information

HazMat Package Type:  Offeror Name:

Emergency contact number: ( ) - Ext.  Name Of Signatory:

OK Override preferences Cancel

7. On the “Add Hazardous Materials” box complete the “Enter hazardous materials commodity information” section by one of two options:
  - If the Hazards Materials ID is from a previously saved shipment, select the item from the drop down menu and proceed.
  - If not, complete the UN/ID# and number of packages fields.
8. Highlight and select the proper shipping name for your shipment.
9. Complete “Technical name” if required and “Commodity weight”.
10. Add label type field. Label Type field will auto populate with the hazard label required. This field is also used for EX, CA, DOT SP etc
11. Click “Add to Package” and your Hazardous material information will display under the “Hazardous materials in package” section.
12. Complete the “Enter the hazardous materials package information” section.
13. Click “OK”.
14. The “Special Services” Box should reappear and click “Ship” to generate shipment.

**Add Hazardous Materials**

Enter hazardous materials commodity information

Hazardous materials ID: 1760

DOT Identification number: UN 1760

DOT Proper Shipping Name	PG	Label Type	Restrictions	Hazard Class
Corrosive liquids, n.o.s.	I	CORROSIVE		8
Corrosive liquids, n.o.s.	II	CORROSIVE		8
Corrosive liquids, n.o.s.	III	CORROSIVE		8

DOT shipping name of material:

Technical Name:

Hazard class or division code:  Packing group:  Commodity Weight:  lbs

DOT Label type, ltd qty, exemption #:

Add to Package

Hazardous materials in package

DOT Proper Shipping Name	ID #	Class	PG	Label Type
[Empty Table]				

View/Edit Delete

Enter hazardous materials package information

HazMat Package Type:  Offeror Name:

Emergency contact number: ( ) - Ext.  Name Of Signatory:

OK Override preferences Cancel

## Create a Hazardous Materials Database

- Recipient information:** Includes checkboxes for 'Ship to group' (circled 2) and 'Hold'. Fields include Recipient ID (with a dropdown), Country, Contact name, Company name, Address 1 (with a checkmark), Address 2, Postal code, State/Province, City, Telephone, Ext, Tax ID/EIN, and Location #. There are also checkboxes for 'This is a residential address' and 'Save in/update my address book'.
- Package and shipment details:** Includes fields for Number of packages, Weight, Service type, Package type, Package dimensions, Ship date (10/27/2010), and Declared/Carriage Value (\$0.00). There is a checkbox for 'Waybill'.
- Sender information:** Shows current sender details: MG Designs, 12136 S. Broadway, Los Angeles, CA 90061. It includes dropdowns for 'Change sender' (SENDER780209 - Miguel Dent) and 'Change return address' (Current sender).
- Billing details:** Includes a dropdown for 'Bill transportation to', an 'Acct #' field, 'Department notes', and a 'Customer reference' field with an 'Add'l handling' button.

At the bottom, there are buttons for 'Clear fields', 'Delete/Modify shipment', 'Repeat shipment', 'Override prefs', 'Rate quote', 'Multiple-piece shipment', and 'Ship'. The status bar shows 'Comm Idle' and the date/time: 'Wednesday, October 27, 2010 8:30 AM'.

1. Select "Hazardous Materials" from the Databases drop-down menu to add hazardous materials commodities to the database.
2. The "View Hazardous Materials" box will display. There are two choices to add hazardous materials IDs to the database:
  - Select Hazardous Materials ID from the drop-down list of previously saved shipments or
  - Enter the Hazardous Materials ID in the field.

## Create a Hazardous Material Database (continued)

3. Click "Add". The "Add Hazardous Materials" box will display
4. Complete the "Enter hazardous materials commodity information" section.
5. All applicable proper shipping names will display in the "DOT Proper Shipping name" box. Select the item you are shipping.
6. Complete the "Commodity Weight, unit of measurement, Technical name (if applicable)" and click "OK".
7. The new item will display under Hazardous Materials list.
8. Verify and click "OK".

## Print OP950 Hazardous Materials Certification

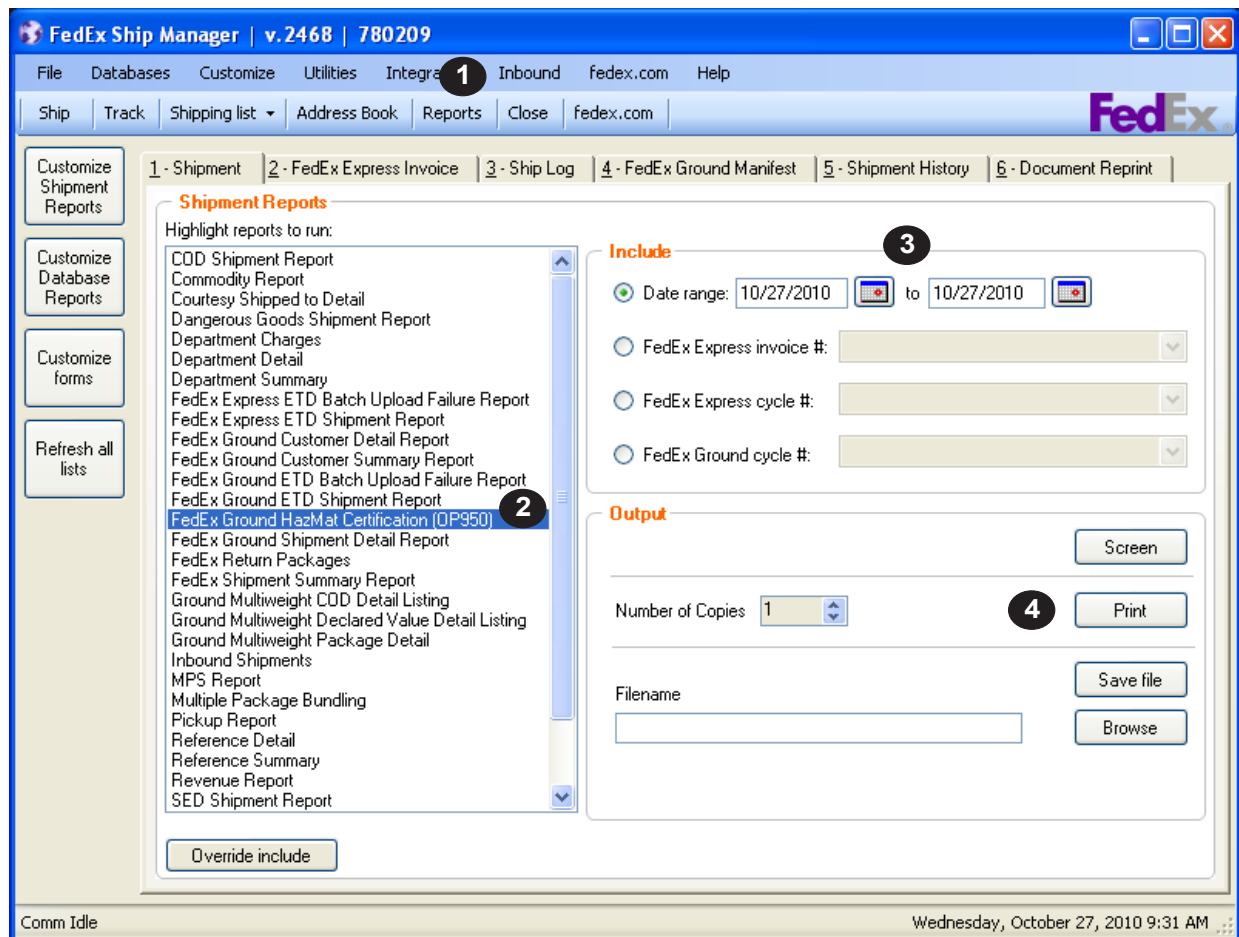

1. From the FedEx Ship Manager Main Menu, select the “Reports” tab.
2. From the “Shipment Reports,” highlight FedEx Ground Hazmat Certification (OP950).
3. Select the applicable fields in the “Include” section.
4. In the “Output” section, click “Print” to print or “Screen” to view the OP950 prior to printing.

## Troubleshooting

### Most Common FedEx Ship Manager Errors

#### Dangerous Goods Entry Screen

The following fields on the Dangerous Goods Entry screen may not be require completion for all shipments. Please refer to the descriptions below for clarity.

- **TECHNICAL NAME FIELD:** This space is only used for those entries with an \* (asterisk) symbol after the proper shipping name in IATA. If there is no \* then this field will be left blank. **DO NOT DUPLICATE THE PROPER SHIPPING NAME IN THIS FIELD.** IATA 4.1.2.1(d)
- **TYPE OF PACKAGING FIELD:** This space is used for the type of packaging **ONLY. DO NOT PUT THE NUMBER OF PACKAGES IN THIS FIELD.** For example: fiberboard box, steel drum, fiber drum etc.

#### Common Errors

The following are common errors. Please adhere to regulations pertaining to your shipment and verify the following if it applies:

- **ALTERATIONS/AMENDMENTS:** Any alteration or amendment made to the Shipper's Declaration must be signed by the shipper with the same signature used to sign the document. IATA 8.1.2.6.1.
- **SHIPPER'S DECLARATION COMPLETION:** Before tendering the completed Shipper's Declaration for Dangerous Goods to FedEx, the shipper should thoroughly check to make sure all items are completed correctly. For example: Make sure that the letters UN are preceding the UN number and verify the signature of shipper is the same name as Name/Title of Signatory etc.
- **ALL PACKED IN ONE/OVERPACK SHIPMENTS:** Do not select "All packed in One" or "Overpack" unless they apply to your shipment. The Responsible person name and telephone number is required for Infectious Substance shipments only.
- **DANGEROUS GOODS ID FIELD:** Dangerous Goods ID field is not a required field. This field is optional and is designed to access frequently shipped Dangerous Goods that you have saved under a Dangerous Goods ID code in your Database. If you do not wish to use this function then go directly to the UN/ID # field to enter your four digit UN number.
- **QUALIFYING WORD:** Qualifying Word is not a required field. These options should only be used if they apply to your shipment.

## Troubleshooting

### Most Common FedEx Ship Manager Most Common Errors for Ground

#### Hazardous Materials Entry Screen

The following fields on the Hazardous Materials Entry screen may not be require completion for all shipments. Please refer to the descriptions below for clarity.

- **TECHNICAL NAME FIELD:** This space is only used for those entries with a G in column 1 in the 49CFR hazmat table 172.101. If there is no G then this field will be left blank. DO NOT DUPLICATE THE PROPER SHIPPING NAME IN THIS FIELD.
- **NUMBER AND TYPE OF PACKAGING FIELD:** This space is used for both the number of packages and the type of packaging. For example: 1 fiberboard box, 1 steel drum, 1 fiber drum etc.

#### Common Errors

The following are common errors. Please adhere to regulations pertaining to your shipment and verify the following if it applies:

- **ALTERATIONS/AMENDMENTS:** Any alteration or amendment made to the OP900 or OP950 must be initialed by the shipper that is the signatory on the document.
- Before tendering the completed Hazmat Documentation to FedEx, the shipper should thoroughly check to make sure all items are completed correctly. For example: Make sure the number and type of packaging is both listed.
- **HAZARDOUS MATERIALS ID FIELD:** The Hazardous Materials ID field is not a required field. This field is optional and is designed to access frequently shipped Hazardous materials that you have saved under a hazardous Materials ID code in your Database. If you do not wish to use this function, then go directly to the UN/ ID # field to enter your four-digit UN number.
- **LABEL TYPE FIELD:** The Label type field will auto populate with the required hazard label for the UN number entered. Example: If UN1993 is entered, Flammable liquid will auto populate. If a DOT SP or 173.13 apply, where a hazard label will not be used the label type must be deleted and replaced with the DOT SP or the statement required for 173.13
- **OFFEROR NAME:** The Offeror is the actual Shipper. So, the company shipping the hazardous material.

For Reference Purposes Only